

FILED
GREENVILLE CO. S. C.
MAR 15 10 49 AM 1960
OLLIE J. NORTH
R.M.C.

STATE OF SOUTH CAROLINA }
COUNTY OF SPARTANBURG

BOOK 646 PAGE 203

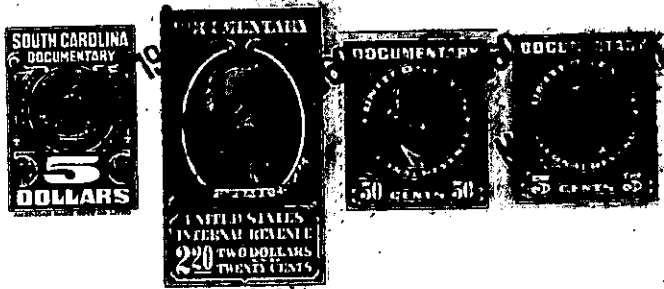

Know all Men by these Presents, That we
Marshall E. Wolfe, and Betty Black Wolfe

in the State aforesaid, in consideration of the sum of ^{\$}2500⁰⁰
Twenty five hundred Dollars
to us
C. J. Campbell in hand paid at and before the sealing of these presents by

(the receipt whereof is hereby acknowledged), have granted, bargained, sold and released, and by these presents do grant, bargain, sell and release unto the said C. J. Campbell, his heirs and assigns forever, all that certain lot of land in Greenville County SC containing 1 acre more or less, and being the same land deeded us by deed volume 571 page 3. Beginning at an old stone corner, which is 536.05w from an iron pin: near center of Barton road, and runs thence S 48-41W ± 70 ft. thence N 41-30W ± 280 ft ± thence N 53-25E ± 200 ± to a point, near center of Barton road: thence with Barton road S 26-10E 200 ft. to the iron pin first mentioned: thence S 36-05W 63 ft to Point of beginning
621-1-25